

ABELL
SURVEYING & MAPPING

1140 SEQUOIA STREET • DELAVAN, WISCONSIN 53115
262-728-6737

FONTANA

AVENUE

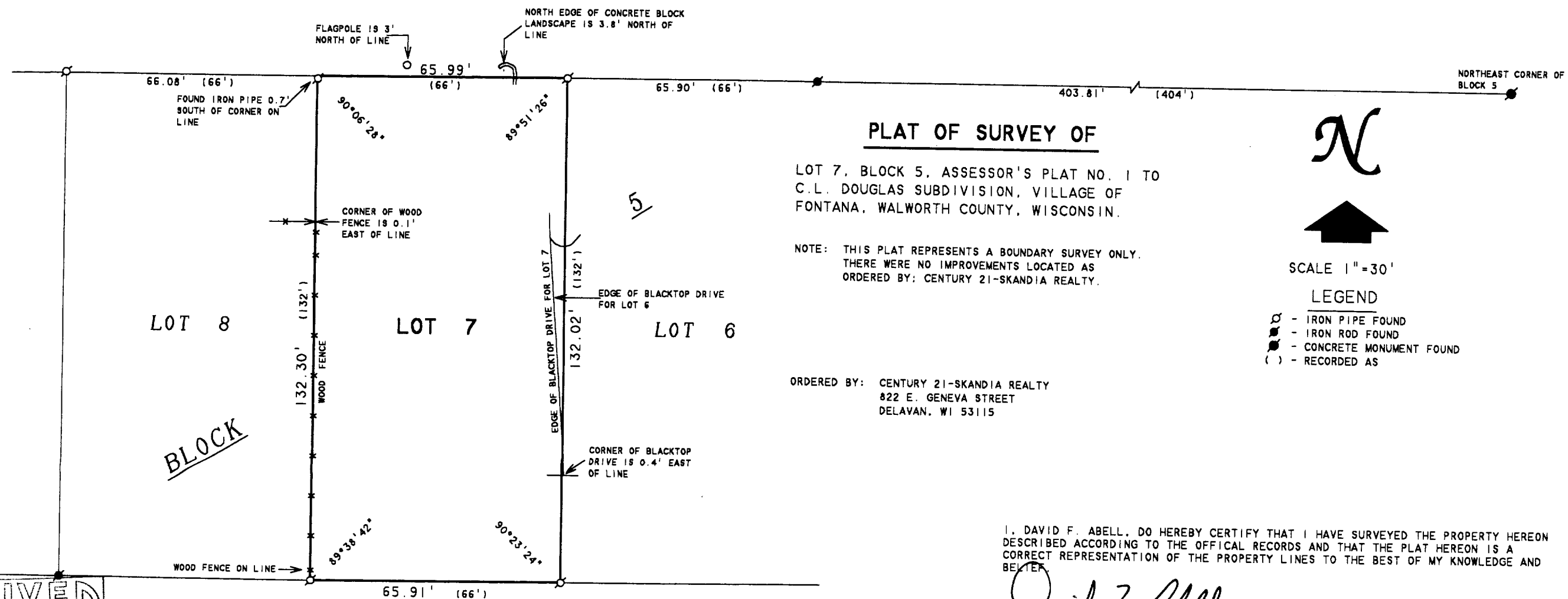

PLAT OF SURVEY OF

LOT 7, BLOCK 5, ASSESSOR'S PLAT NO. 1 TO
C.L. DOUGLAS SUBDIVISION, VILLAGE OF
FONTANA, WALWORTH COUNTY, WISCONSIN.

NOTE: THIS PLAT REPRESENTS A BOUNDARY SURVEY ONLY.
THERE WERE NO IMPROVEMENTS LOCATED AS
ORDERED BY: CENTURY 21-SKANDIA REALTY.

ORDERED BY: CENTURY 21-SKANDIA REALTY
822 E. GENEVA STREET
DELAVAN, WI 53115

N



SCALE 1"=30'

LEGEND

- - IRON PIPE FOUND
- - IRON ROD FOUND
- - CONCRETE MONUMENT FOUND
- () - RECORDED AS

I, DAVID F. ABELL, DO HEREBY CERTIFY THAT I HAVE SURVEYED THE PROPERTY HEREON DESCRIBED ACCORDING TO THE OFFICAL RECORDS AND THAT THE PLAT HEREON IS A CORRECT REPRESENTATION OF THE PROPERTY LINES TO THE BEST OF MY KNOWLEDGE AND BELIEF.

David F. Abell

DAVID F. ABELL
WISCONSIN REGISTERED LAND SURVEYOR, S-1596

April 12, 2000

DATE: April 12, 2000 JOB NUMBER - 00045
NOTE: THIS IS NOT A CERTIFIED COPY UNLESS SEALED.

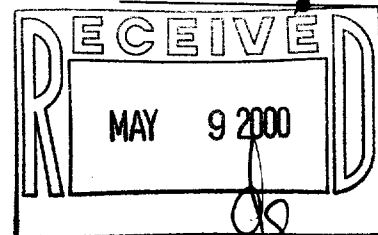

005-1794

STFV-234